Huaka'i Highlights

NOVEMBER 2026



From Fellowship to Service

Young Adults are putting their faith into action - whether lending a helping hand in the community or lifting each other up - they are building lasting bonds rooted in faith and service.

ALWAYS IN GOOD COMPANY

Rather than viewing the saints merely as figures from history, this season invites young adults to walk alongside Mary and the great cloud of witnesses as active companions in everyday discipleship. Through shared fellowship, service, and intentional reflection, participants are discovering how the courage, humility, and devotion of those who came before us can inspire bold and compassionate actions within our own parishes and communities today.

Season 4 Service Impact

100%
of groups participating in service

12
service days

7
service partners



Participant Reflection

"Walking with Mary and the saints has been a constant source of strength for me. Having Mary alongside me through some difficult family health scares has offered immense comfort—knowing she is walking right beside us changes everything!"

- Karla F, Small Group Participant

SERVING OUR ‘OHANA

Service is a key part of the Huaka‘i journey. This season, young adults across Kaua‘i, Hawai‘i Island, Maui, and O‘ahu came together to care for our parishes, neighborhoods, and those in need.

This Season’s Service Included:

IHS – Alana Ola Pono, Honolulu
Art and Music with Guests

Our Lady of Sorrows, Wahiawa
Food Pantry

Immaculate Conception, Lihue
Friends of Kamalani, Kauai
Storm Relief and Cleanup

King Street Catholic Cemetery, Honolulu
St. Anthony, Wailuku
St. Joseph, Hilo
Cemetery Maintenance and Cleanup



“It was meaningful to realize that, without discussing it or even telling one another, we had all been called to pray throughout the grave cleanup. We were able to honor those who have gone before us by caring for their graves, especially those who may have been forgotten.”

– Marian P,
Small Group Host







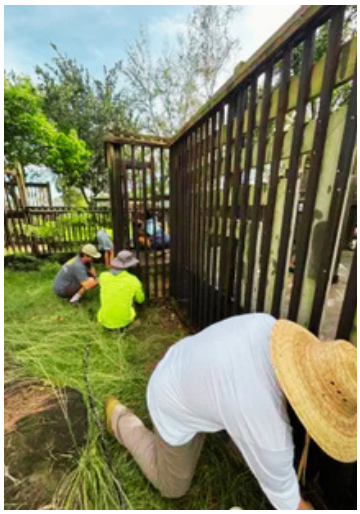



LOOKING AHEAD:
SEASON 5 HOST TRAINING
Saturday, January 16, 2027

Want to learn more about The Huaka‘i Project?
Contact Kristine at 808.630.1584